

## BUSINESS AND INDUSTRY

**B**ORDERS accommodated during all the Seasons of the year in one of the most delightfully situated Houses in DUXBURY, MASS. Nine (9) acres of land bordering on water and the most attractive part of MAIN STREET. Apply to

MISS SEARS,

P. O. Box, 17

... DUXBURY ...

---

### CHURCHILL'S PLYMOUTH BAKERY

CARRIES FIRST-CLASS GOODS

To excel in quality is their constant aim. They guarantee absolute purity in all materials used. It will give great pleasure to wait upon all who need such goods.

GEORGE E. DOTEN, AGENT

---

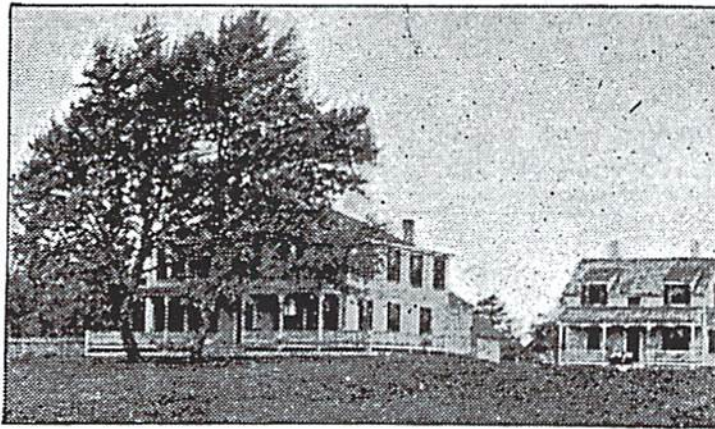

Mrs. J. F.

BANISTER

So. Duxbury

People of quiet tastes will find the house of Mrs. Banister a desirable one, combining country and sea-shore. Perfect sanitary arrangements, good beds, lawn pine grove, bathing house near. Special

rates for the season. Address till middle of June

Mrs. J. F. BANISTER, 5 OXFORD TERRACE, BOSTON